

Planning Permit No. 12/16975/44.2/93
APPROVED
 SUBJECT TO THE CONDITIONS IN THIS OFFICE LETTER.
 No. 22/10140/93 Date... XL-93
 FOR MEMBER SECRETARY
 MADRAS METROPOLITAN DEVELOPMENT AUTHORITY
 MADRAS - 600 008 (482)

SCHEDULE OF JOINERY

REF	SIZE	DESCRIPTION
10	8'0" x 7'0"	T.W. PRINCH DOOR
11	3'0" x 7'0"	T.W. MAIN DOOR
12	3'0" x 7'0"	T.W. PANELLED DOOR
13	2'6" x 7'0"	- DO -
14	6'0" x 4'6"	WINDOW
15	4'0" x 4'6"	- DO -
16	2'0" x 3'0"	VENTILATORS

PROJECT
 PROPOSED APARTMENTS AT PLOT NO. 21
 DOOR NO 22, BANGANATHAN AVENUE,
 SYLVAN LODGE COLONY BILPAULI,
 MADRAS - 10 R.S. NO 3109/PART

AREA STATEMENT

	SQ. FT.	SQ. MTS.
PLOT AREA	5200.00	483.73
GROUND FLOOR	1827.47	169.95
FIRST FLOOR	1977.21	183.85
SECOND FLOOR	2012.15	187.19
THIRD FLOOR	1977.21	183.88
TOTAL BUILD UP	7794.04	724.84
ALLOWABLE R.S. 15 TIMES	7800.00	
PLOT COVERAGE 51%		

SCALE 1" = 8'0" (1:60)

	COLOUR INDEX
DATE 7-2-95	PROPOSED WORK
DRN BY J. Isha	EXISTING ROAD
CHD BY	SITE BOUNDARY

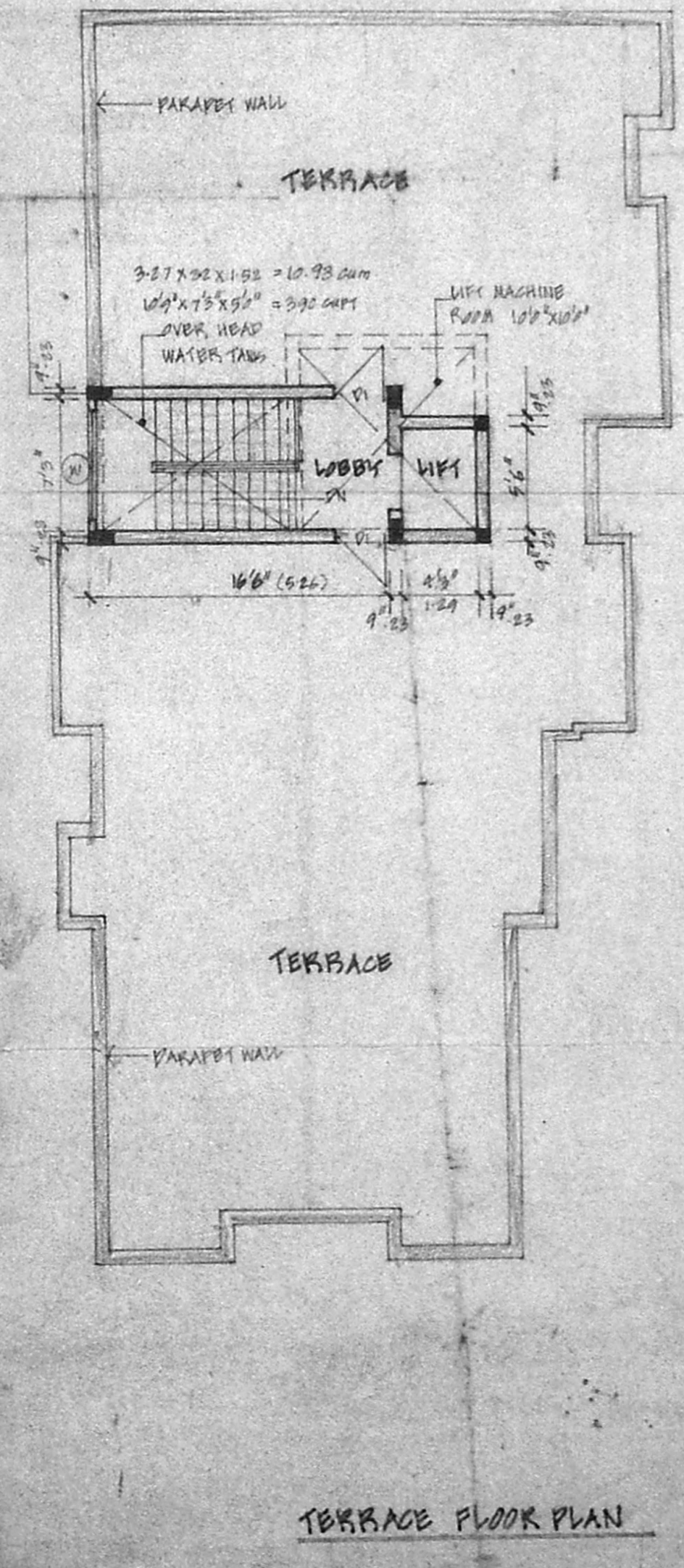
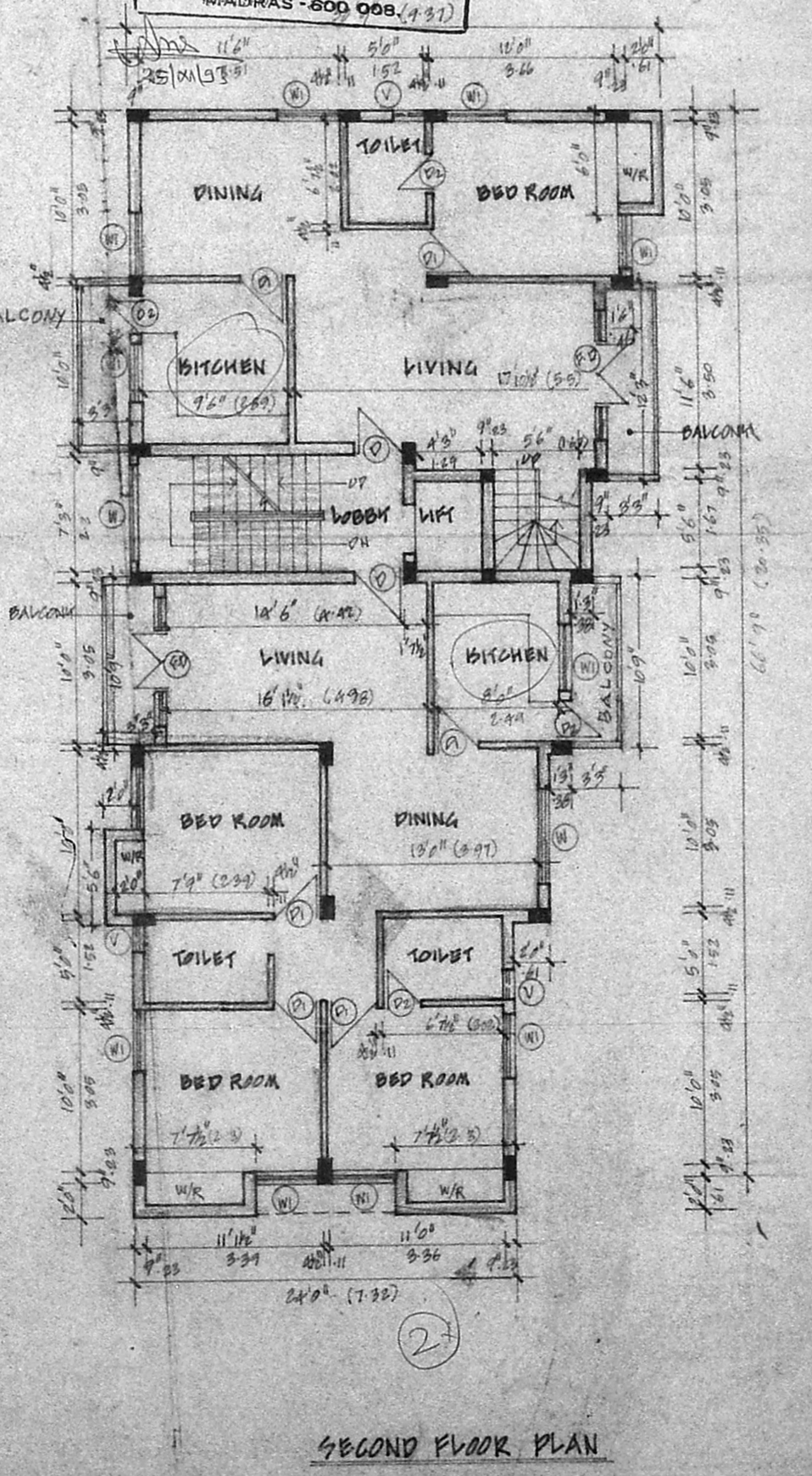
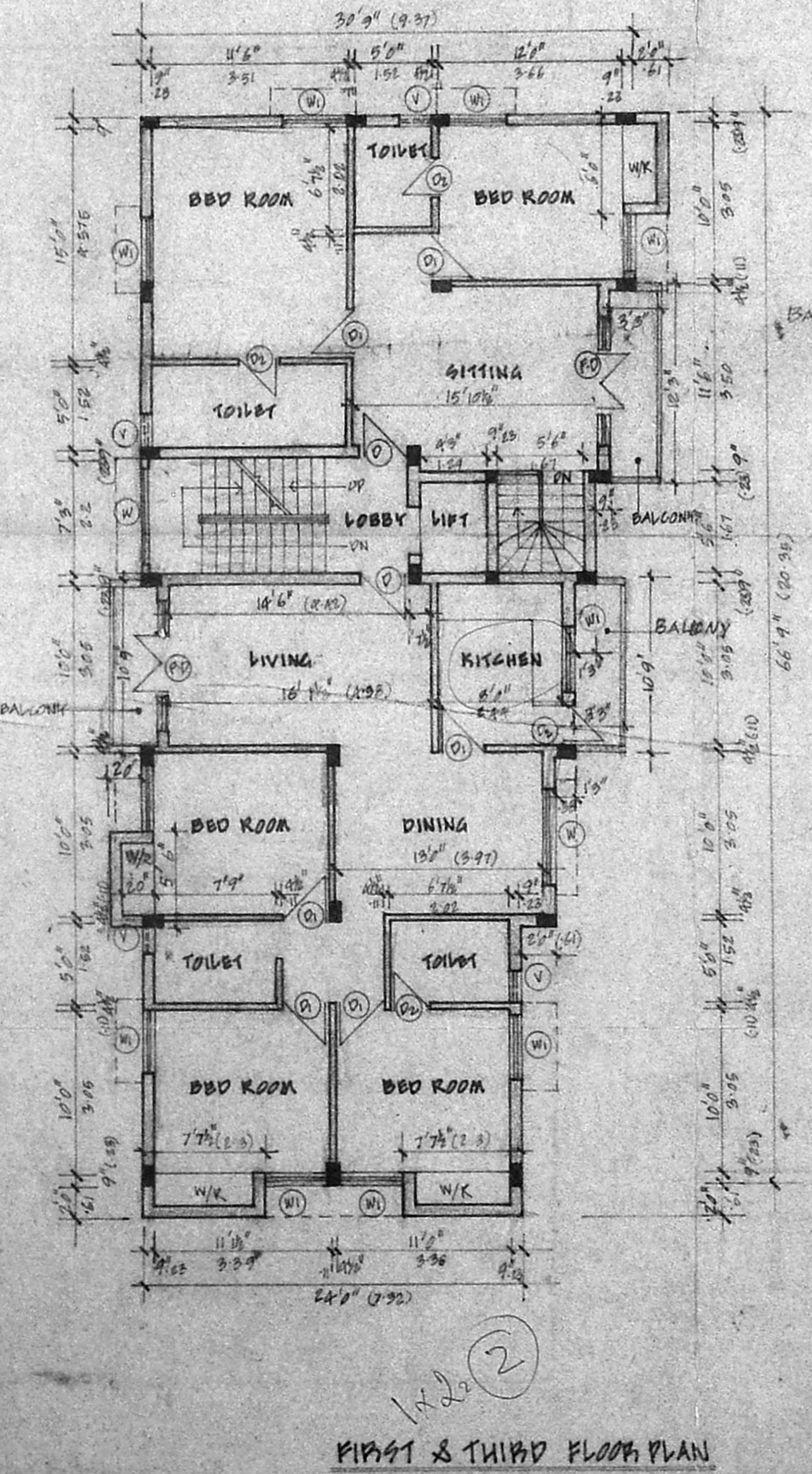
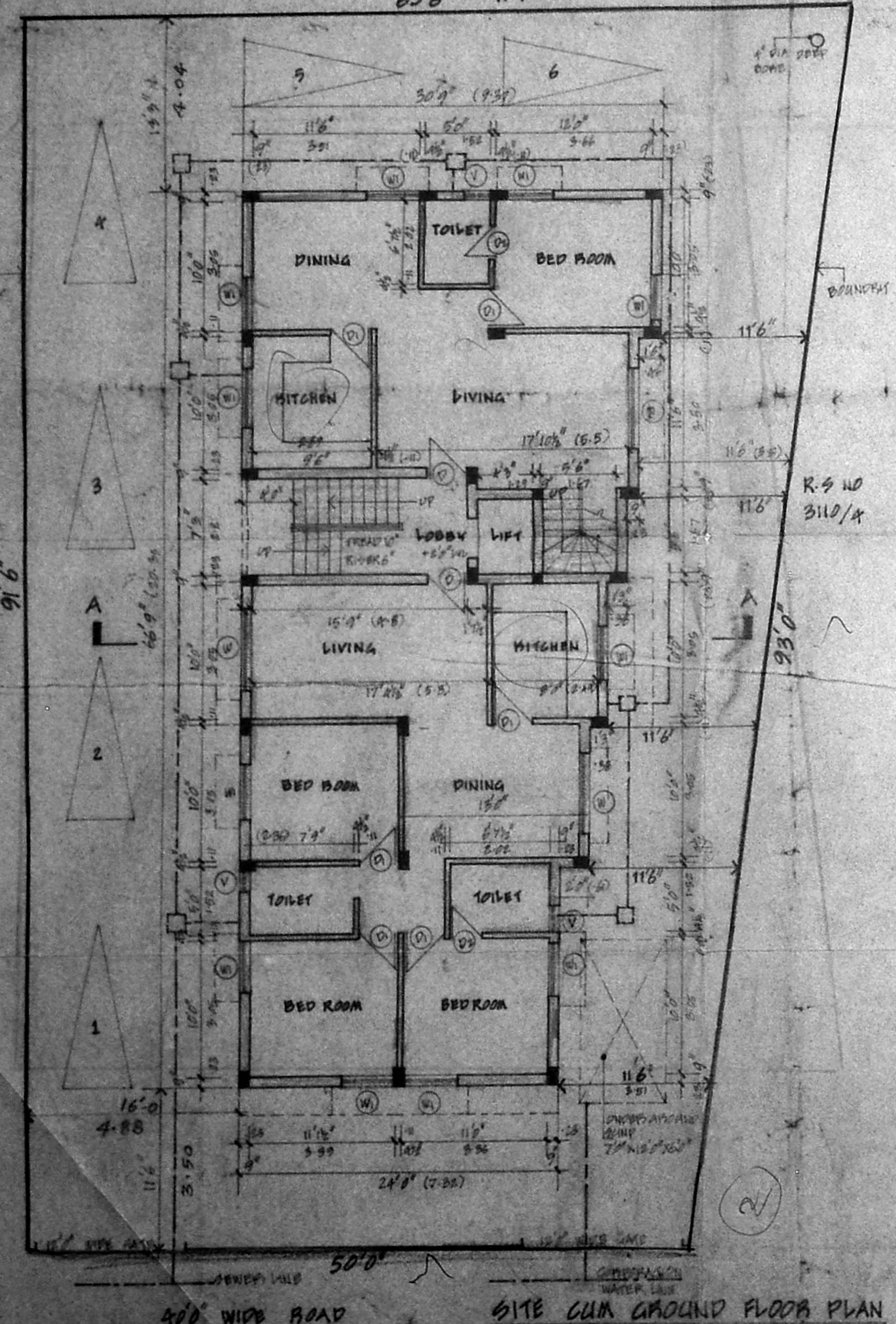

OWNER'S SIGNATURE: C. Natesan
Engineer: T. G. KRISHNAMURTHY RAO
 CIVIL ENGINEER
 CLASS I LICENSED SURVEYOR NO. 370
 CORPORATION - MADRAS
 C-10, SAN JI AVENUE
 11/2, LAKE VIEW ROAD, MADRAS-600033
 LICENSED SURVEYOR